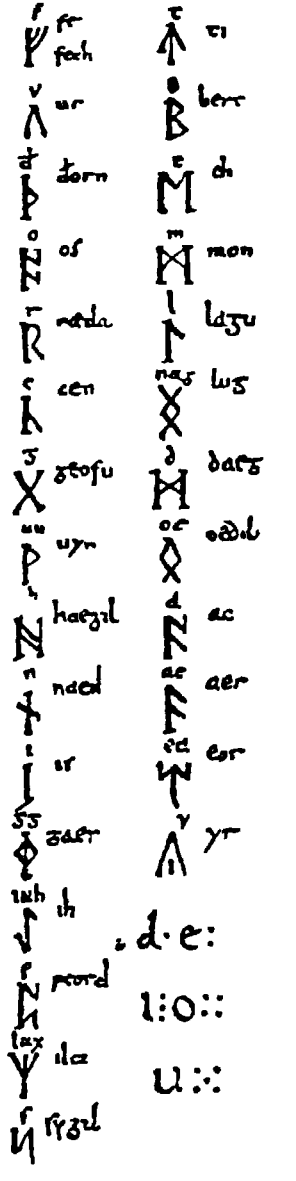

5.10. Ранний англосаксонский рунический строй (Codex Salisburgensis, 140)

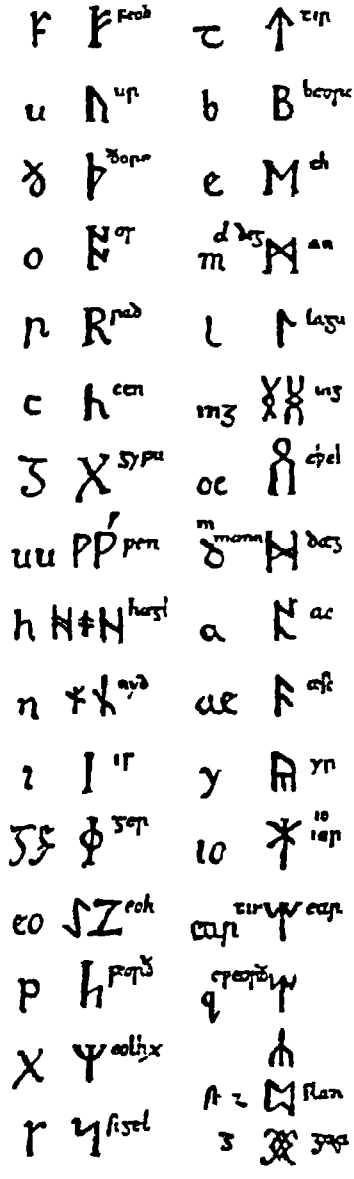

5.11. Поздний англосаксонский рунический строй (Codex Salisburgensis, 140)